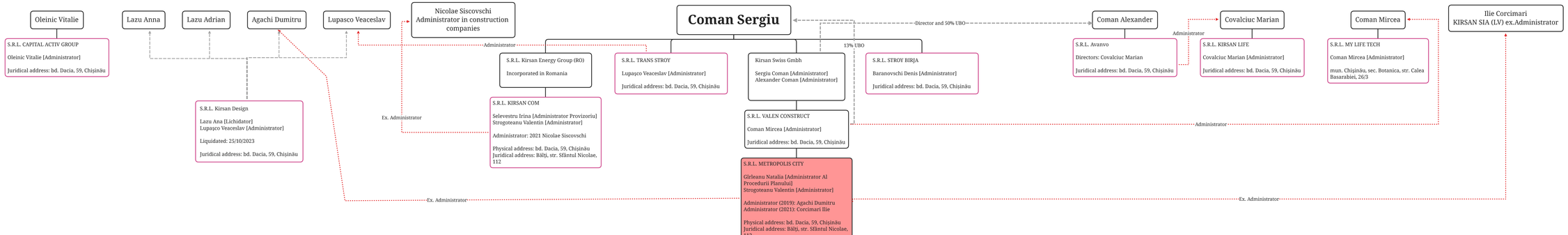
Oleinic Vitalie
S.R.L. CAPITAL ACTIV GROUP
Oleinic Vitalie [Administrator]
Juridical address: bd. Dacia, 59, Chișinău
Lazu Anna
Lazu Adrian
Agachi Dumitru
Lupasco Veaceslav
S.R.L. Kirsan Design
Lazu Ana [Lichidator]
Lupașco Veaceslav [Administrator]
Liquidated: 25/10/2023
Juridical address: bd. Dacia, 59, Chișinău
Nicolae Siscovschi
Administrator in construction companies
Administrator
Ex. Administrator
Ex. Administrator
Coman Sergiu
Director and 50% UBO
13% UBO
S.R.L. Kirsan Energy Group (RO)
Incorporated in Romania
S.R.L. KIRSAN COM
Selevestru Irina [Administrator Provizoriu]
Strogoteanu Valentin [Administrator]
Administrator: 2021 Nicolae Siscovschi
Physical address: bd. Dacia, 59, Chișinău
Juridical address: Bălți, str. Sfântul Nicolae, 112
S.R.L. TRANS STROY
Lupașco Veaceslav [Administrator]
Juridical address: bd. Dacia, 59, Chișinău
Kirsan Swiss Gmbh
Sergiu Coman [Administrator]
Alexander Coman [Administrator]
S.R.L. VALEN CONSTRUCT
Coman Mircea [Administrator]
Juridical address: bd. Dacia, 59, Chișinău
S.R.L. METROPOLIS CITY
Girleanu Natalia [Administrator Al Procedurii Planului]
Strogoteanu Valentin [Administrator]
Administrator (2019): Agachi Dumitru
Administrator (2021): Corcimari Ilie
Physical address: bd. Dacia, 59, Chișinău
Juridical address: Bălți, str. Sfântul Nicolae, 112
S.R.L. STROY BIRJA
Baranovschi Denis [Administrator]
Juridical address: bd. Dacia, 59, Chișinău
Coman Alexander
S.R.L. Avanvo
Directors: Covalciuc Marian
Juridical address: bd. Dacia, 59, Chișinău
Administrator
Covalciuc Marian
S.R.L. KIRSAN LIFE
Covalciuc Marian [Administrator]
Juridical address: bd. Dacia, 59, Chișinău
Coman Mircea
S.R.L. MY LIFE TECH
Coman Mircea [Administrator]
mun. Chișinău, sec. Botanica, str. Calea Basarabiei, 26/3
Ilie Corcimari
KIRSAN SIA (LV) ex.Administrator
Administrator
Ex. Administrator